

# DO PAINTERS LIMITED

158 Broderick Road, Johnsonville, Wellington 6037

NZBN: 9429045958687

CONTACT NUMBER: 0226834886

Email: [dotuhp@gmail.com](mailto:dotuhp@gmail.com); [www.dopainters.co.nz](http://www.dopainters.co.nz)

## **Backgrounds**

Do Painters Limited was incorporated on 14 February 2017. However, the business initially started as a self-employed entity in 2012. We experience many years in the building and painting industry. We are looking forward to extend our business even larger. We guarantee 100% to give our customers the best services and quality of painting.

## **Professional Summary**

- Do Painters looking to secure a sub-contract or a job with a reputable company. We are offering years of experience on a wide variety of projects and surfaces making me capable for any type of job.
- Painting professional well-versed in interior and exterior structure painting and refinishing. Specializes in both residential and commercial paint jobs including both decorative and straight painting.
- We always listen to customers' idea and make it action on their ideas. Making customers happy and maintaining the relationship between two parties is our main mission.
- We are having many staff members who also are in this industry for long time. They all have had well training, good skills and excellent customer services.
- We are using 80% of our painting products from Resense and the rest 20% are getting from Dulux. However, we always listen to customer in order to use the right brand that customers want.

## **Core Qualifications**

The Owner and the Staff Members of Do Painters Ltd are all having fully skill of doing all tasks below:

- Experienced in preparing, painting, polishing, coating and finishing outdoor and indoor surfaces made of all materials such as wood, concrete, brick and steel.
- Proven ability to mix, match, and blend different kinds of paints in order to reach the colour that customers expected.
- Physically capable of standing sitting bending and lifting
- Ability to paint while standing on scaffolding or suspended
- Efficient in removal of old paint graffiti or other makings
- Capable of performing minor repair such as filling holes or replacing wood
- Knowledge of different types and shades of paint to use for specific projects

- Always guarantee to follow schedules and meet deadlines
- Got fully trained of Health and Safety standard.
- Good Communication and Customer Service

### **Areas of Expertise**

- |                      |                    |                             |
|----------------------|--------------------|-----------------------------|
| • Epoxy preparations | • Viaduct painting | • Glazing and ceiling coats |
| • Wood polishing     | • Vinyl paint      | • Wood and brick coating    |
| • Joint filling      | • Crack filling    | • Base coating              |
| • Compound handling  | • Paint removal    | • Latex and oil paint       |

### **Certificates**

1. Site Safe Passport for all staff members
2. A registered member with Building and Construction Apprenticeships (BCITO) for advanced training of all staff members.
3. Full driver license of all staff members.

### **Recent Experience**

Our business has done many jobs for both residential and commercial job in all regions in Wellington area. We also have been subcontracted with many well-known and experienced building construction and painting company in Wellington region. Below here there are some significant jobs that we have had done in the past which is sub-contracted with some big contractors in New Zealand:

1. Sub-contractor with Allstar Builders and Painters Ltd:
  - 33 Bowen Street, Thorndon:
    - Interior painting and Plastering of both stairwells
    - Exterior painting concrete wall
  - Nokia House, 13 27 Manners Street, Te Aro:
    - Interior painting and Plastering of both stairwells
  - Fujitsu Building, 141 The Terrace, Wellington:
    - Interior painting and Plastering of Fujitsu building of level 2 up to level 18.
    - Painting of 2 set of stairwells
    - All tiling work
    - Removal and installing back of existing curtains and blinds
  - Building at 110 Featherston street, Wellington
    - Painting exterior of an eight level building
2. Sub-contractor with Pride Contractors Ltd:
  - Building at 100 Taranaki Street:
    - Painting exterior building at the address above

**Below are some photos of special residential and commercial properties that we have done in the past:**

**Building at 110 Featherston street:**





**Building at 100 Taranaki Street**





**House at 124 Oriental Bay, Wellington City**



Y

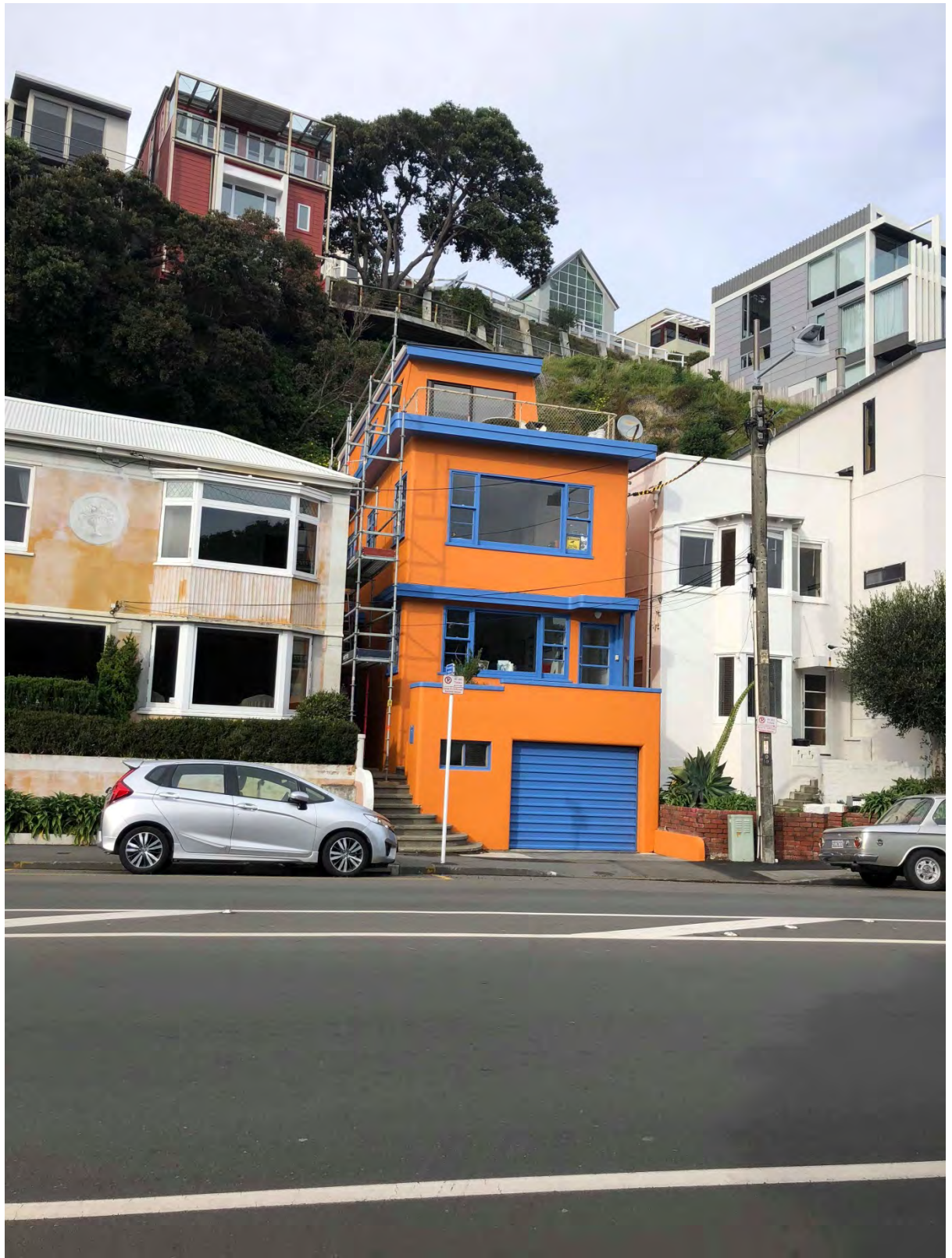



**House at 53 John Burke Drive, Aotea**







